

Spatial and Temporal Patterns in Fish and Zooplankton in Casco Bay

Rachel Lasley-Rasher

Associate Professor, Biology Department

University of Southern Maine



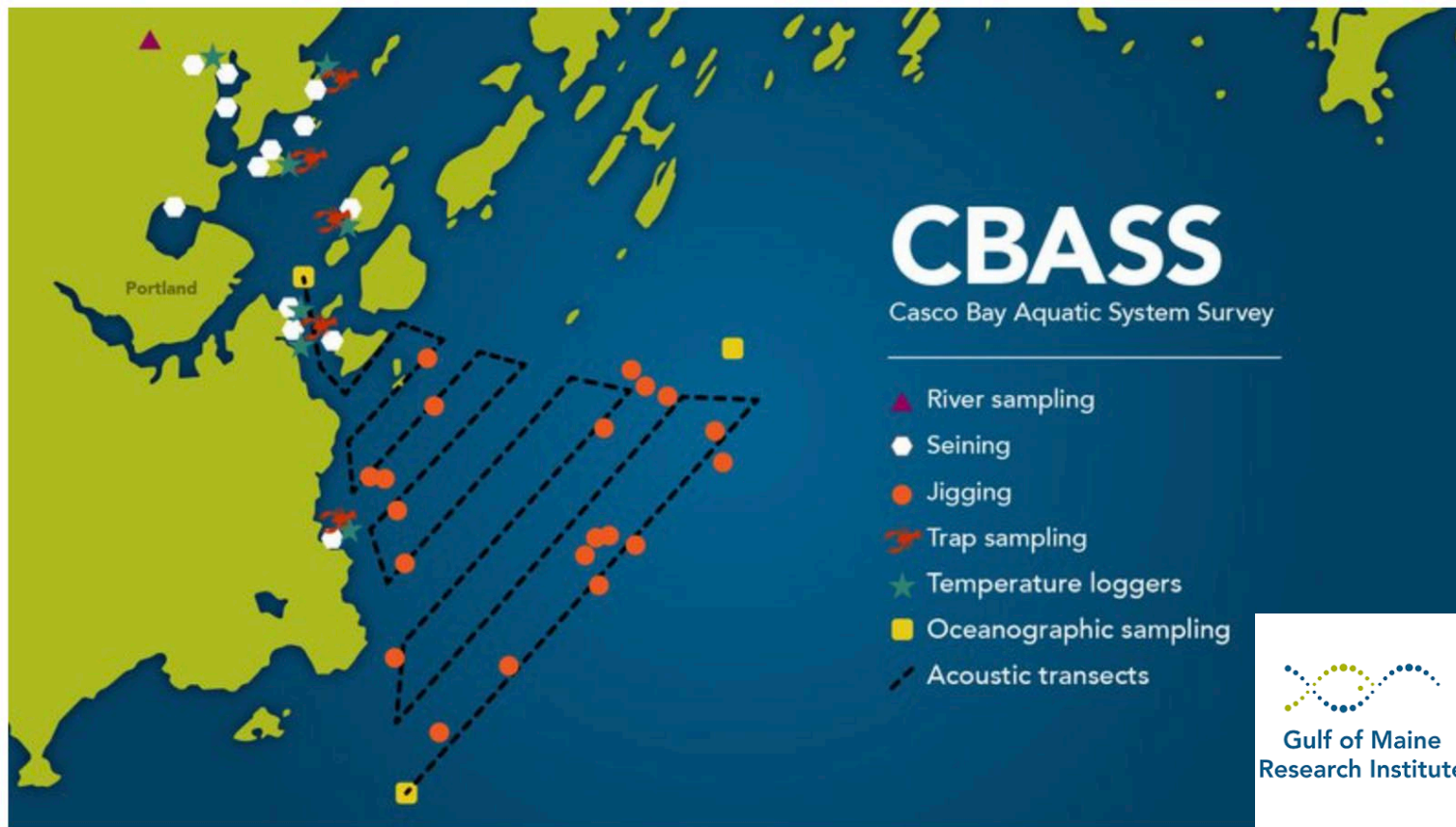

Project Team

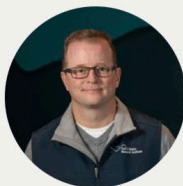

Graham Sherwood, Ph.D.

Senior Scientist
gsherwood@gmri.org



Zachary Whitener

Senior Research Associate,
Vessel Safety Officer
zwhitener@gmri.org



Aaron Whitman

Senior Research Associate
awhitman@gmri.org



Lisa Kerr, Ph.D.

Associate Professor, UMaine
School of Marine Sciences
lkerr@gmri.org



Kathy Mills, Ph.D.

Senior Scientist
kmills@gmri.org



Janet Duffy-Anderson, Ph.D.

Chief Scientific Officer
jduffy-anderson@gmri.org

Read the 10-Year
Monitoring Report!

<https://gmri.org/projects/casco-bay-aquatic-systems-survey-cbass/>

Student Researchers

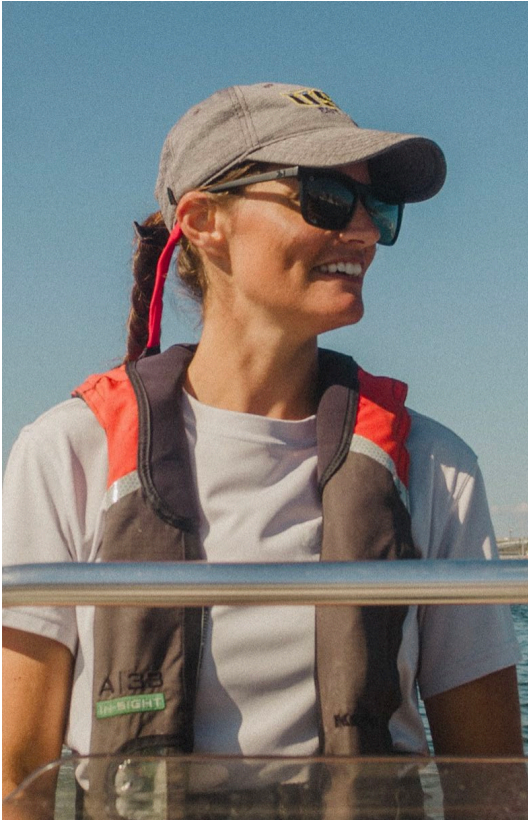

Sam Bengs



Aaron Whitman



Brian Determan



Allison Fogg

Casco Bay Aquatic System Survey

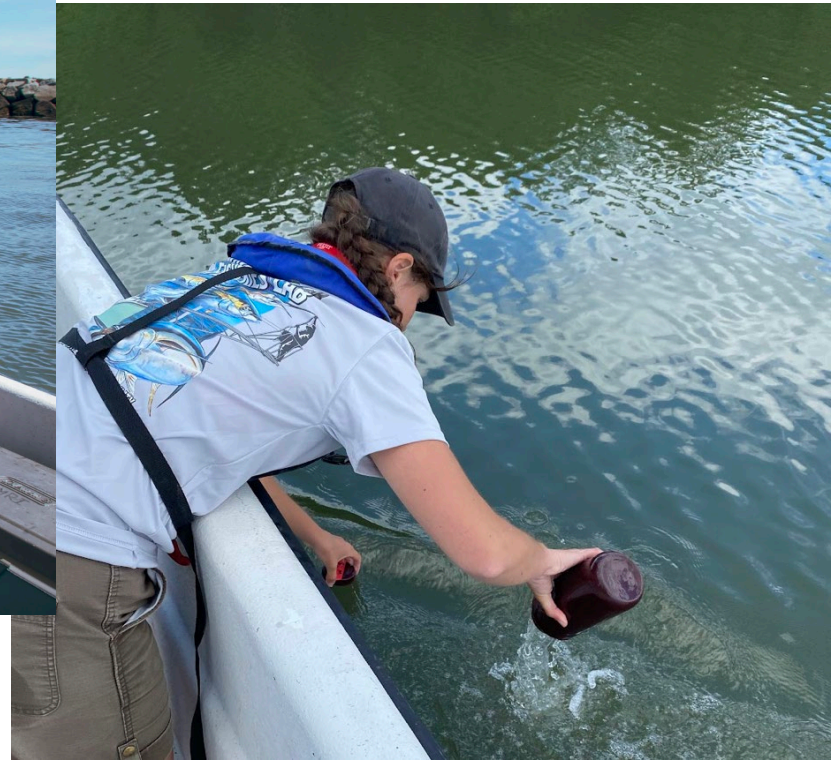

Field Site Cheat Sheet

Site Locations

- 1 Mackworth Island - North
- 2 Mussel Cove
- 3 The Brothers - South
- 4 Great Diamond Island
- 5 Mackworth Island - Beach
- 6 Willard Beach
- 7 Alewife Cove
- 8 Cushing Island
- 9 Gilisland Farm
- 10 Scitterygusset
- 11 Presumpscot Moorings
- 12 Back Cove
- 13 SMCC
- 14 The Brothers - North



Seasonal patterns

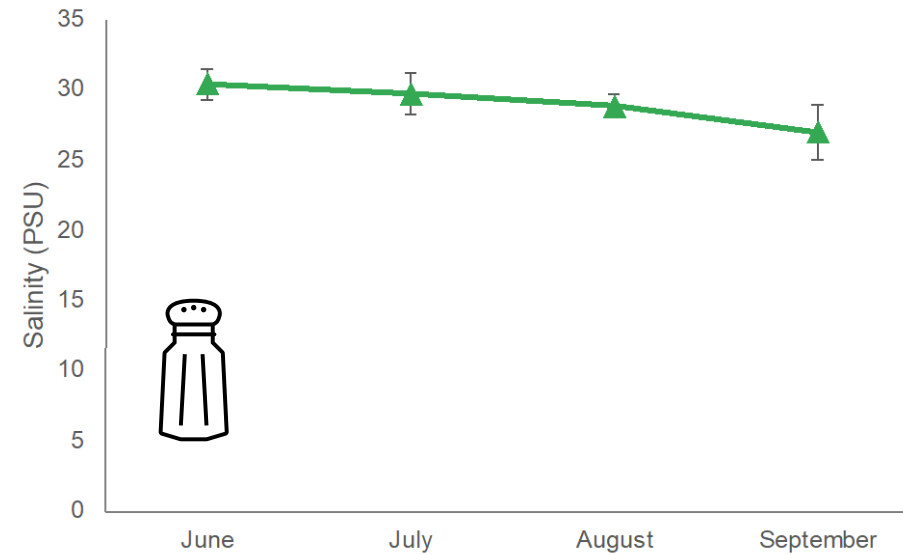
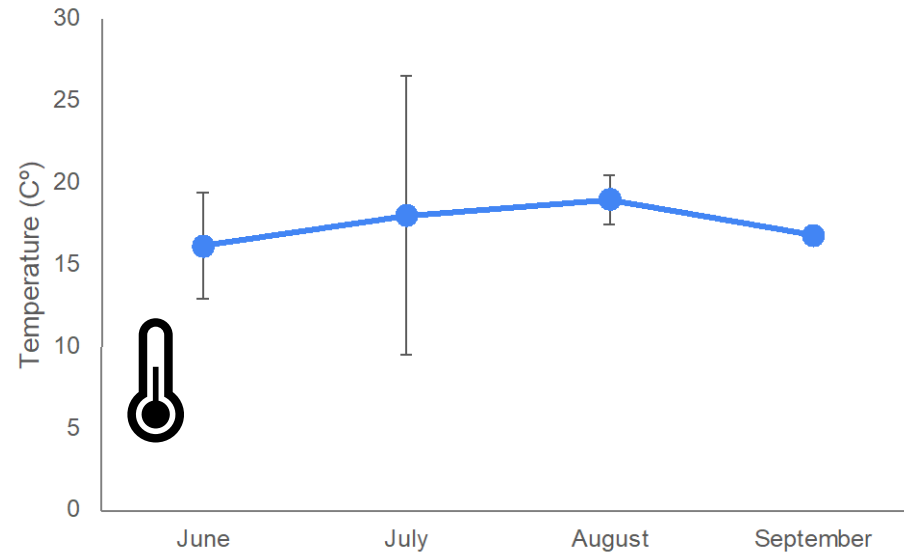
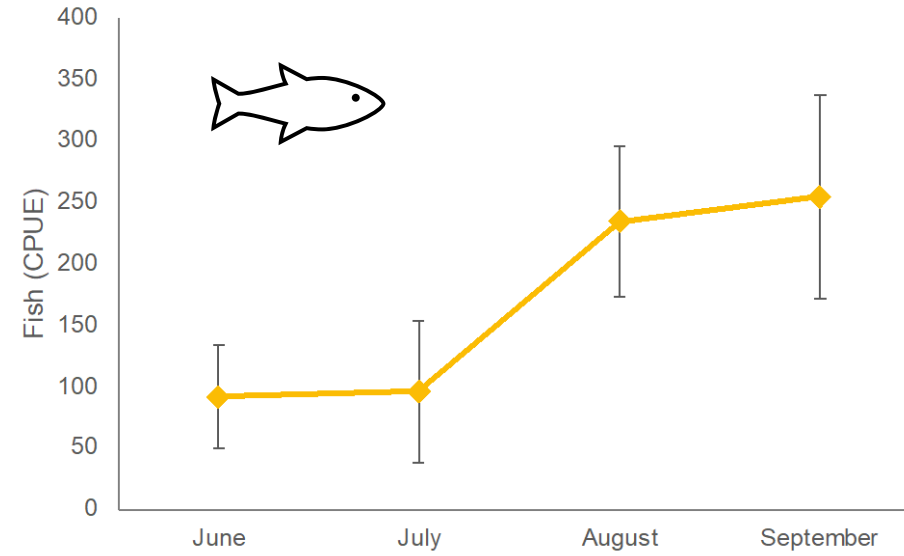
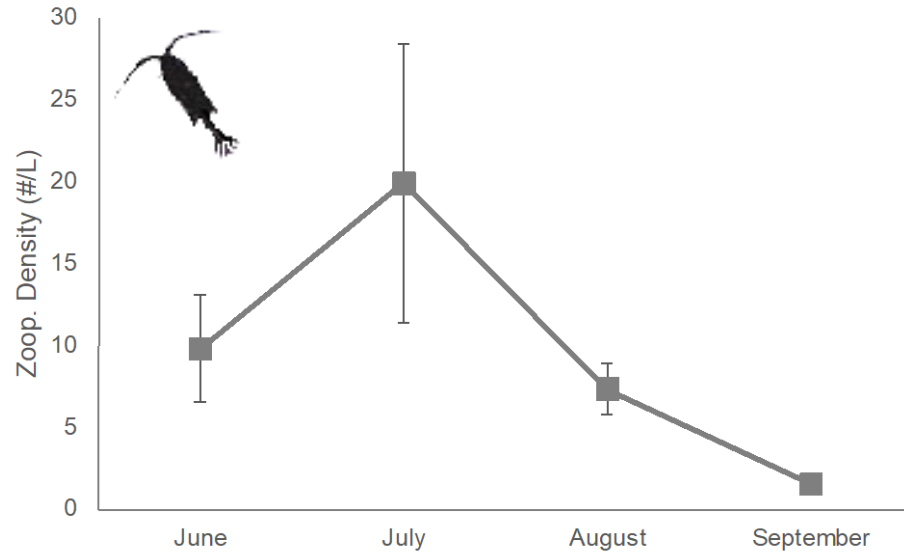

Spatial patterns

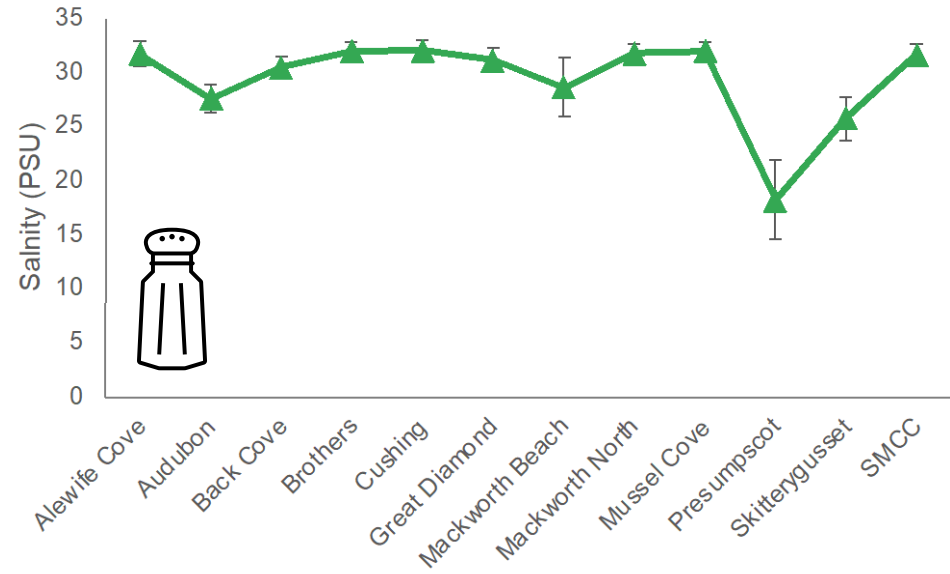
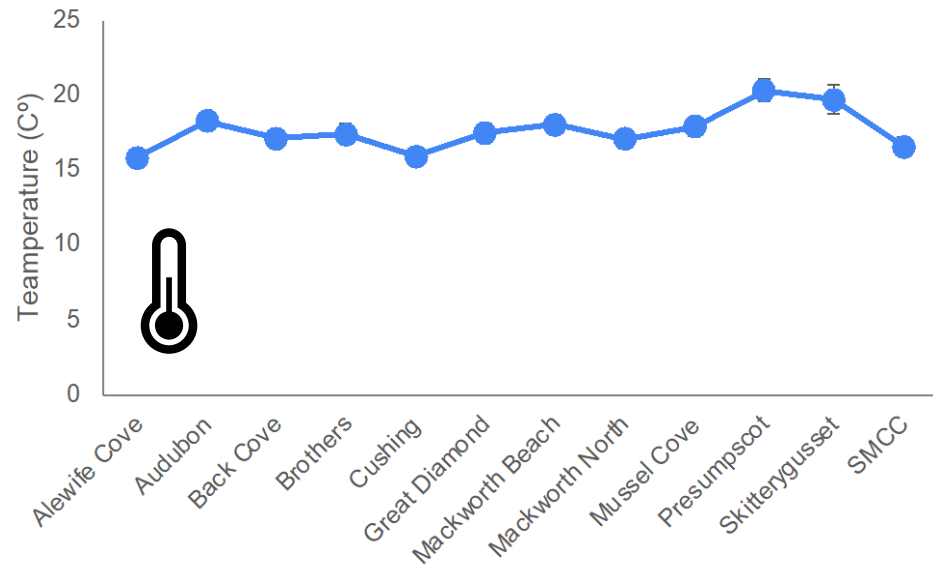
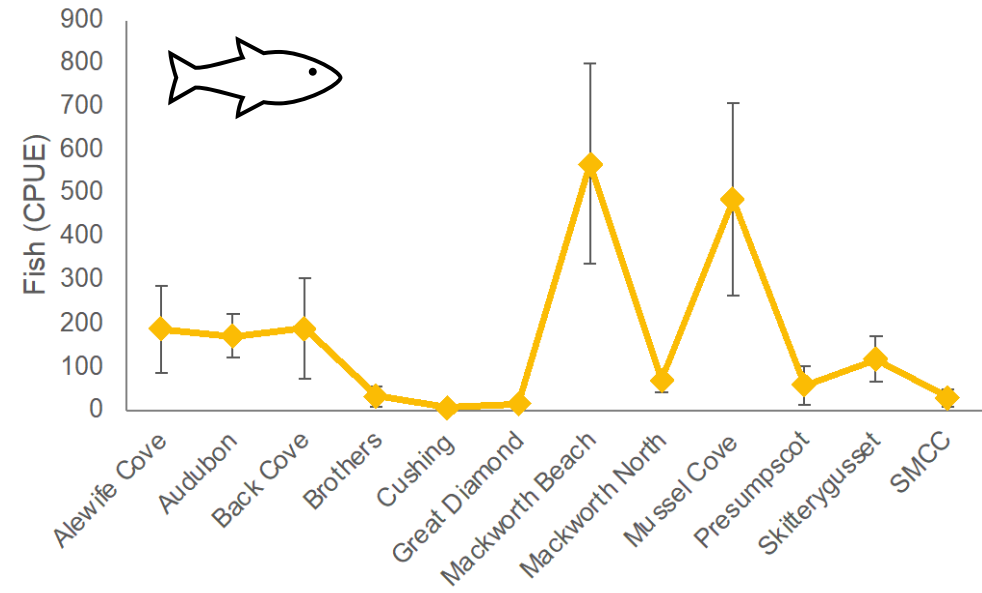
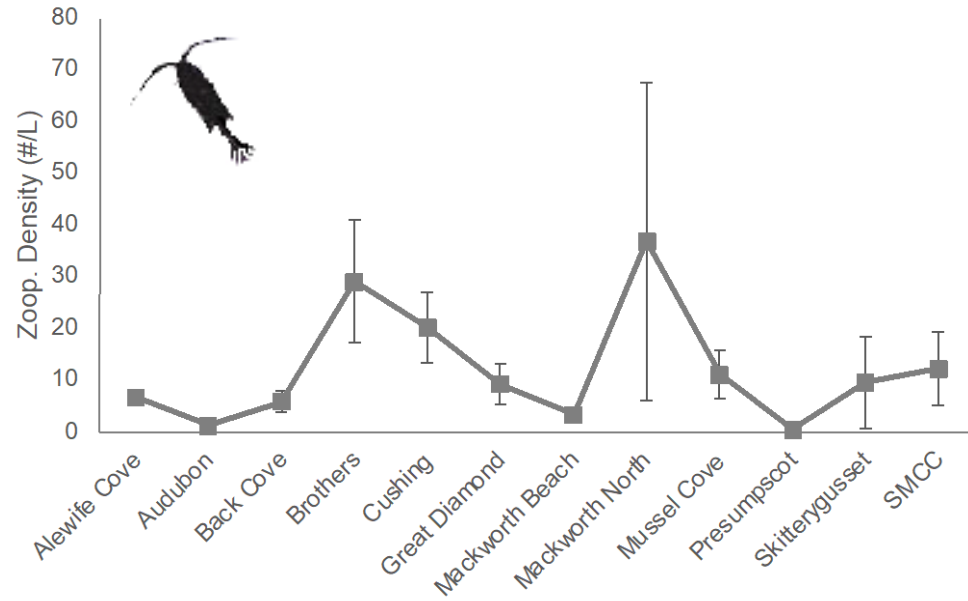

Alewwife Cove

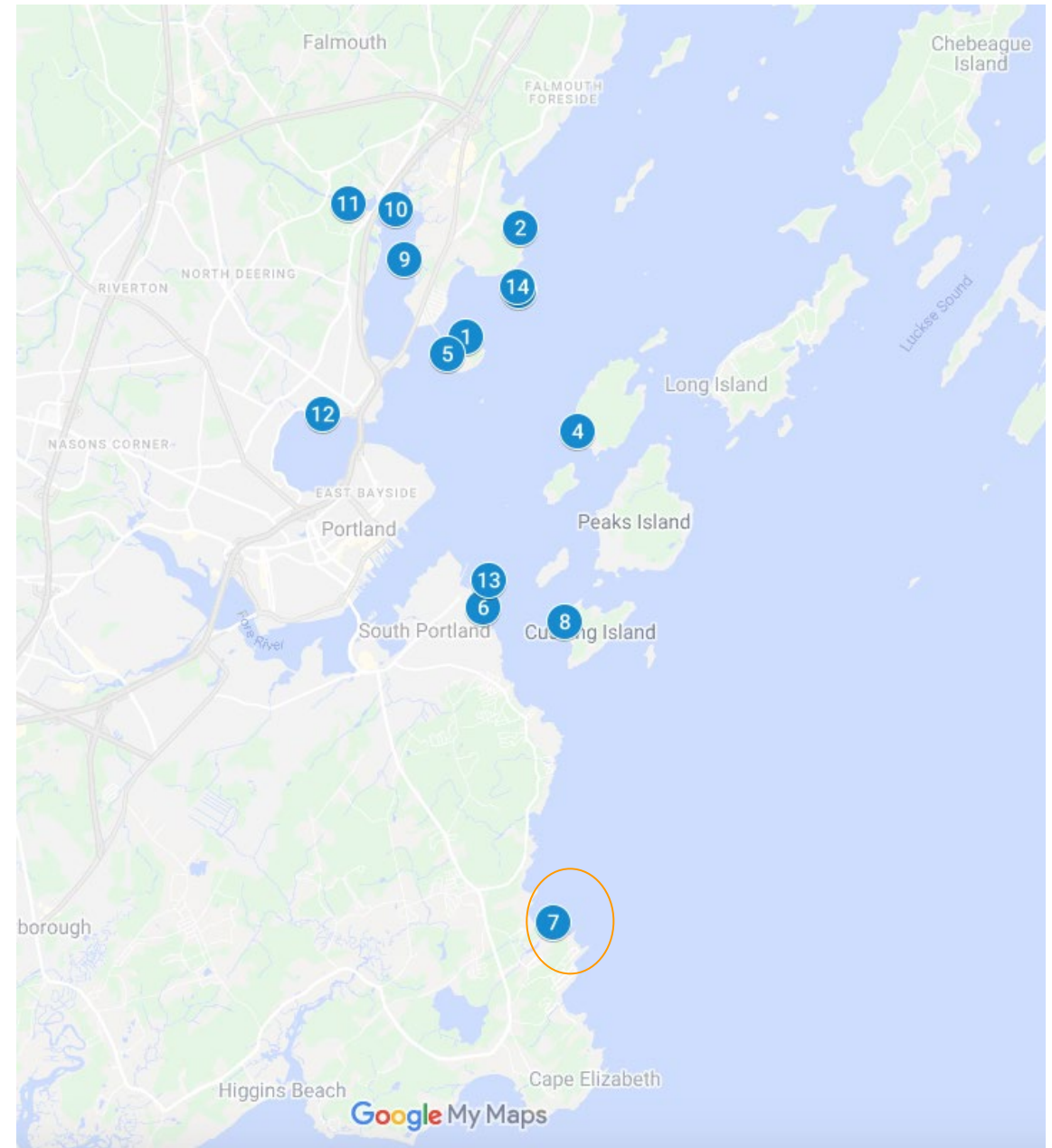

Zooplankton Composition - Alewife Cove

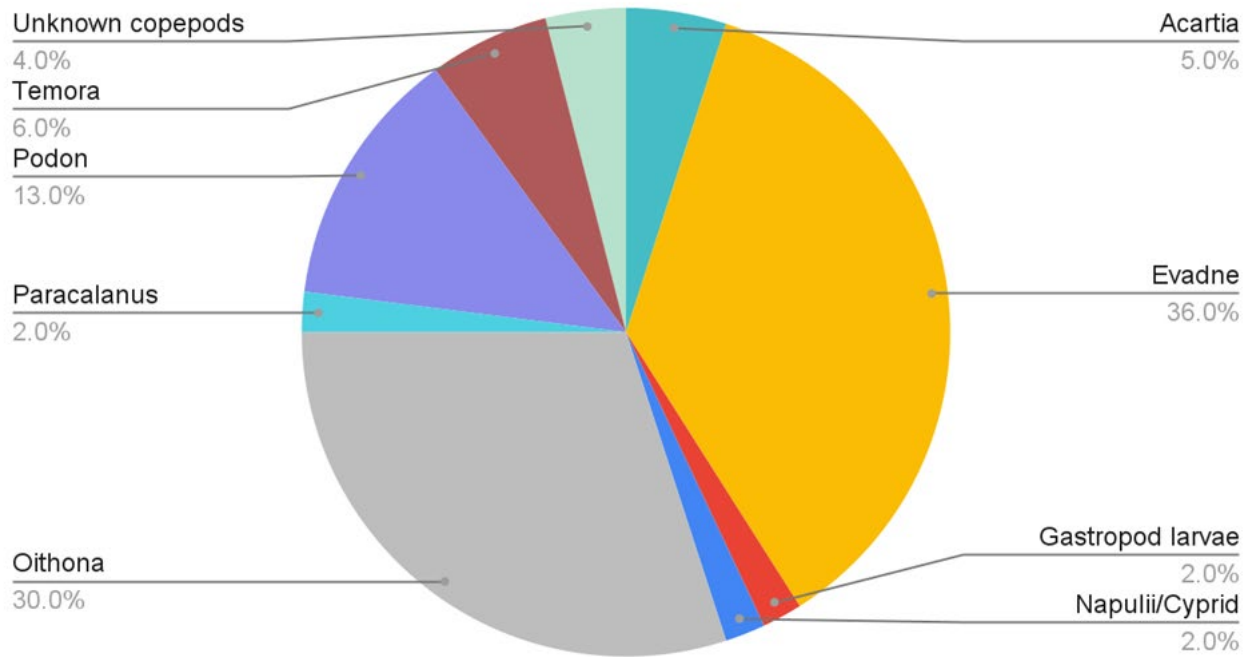

Evadne (36%)



- Cladoceran
- Slow swimmer
- Surface dwelling

Oithona (30%)

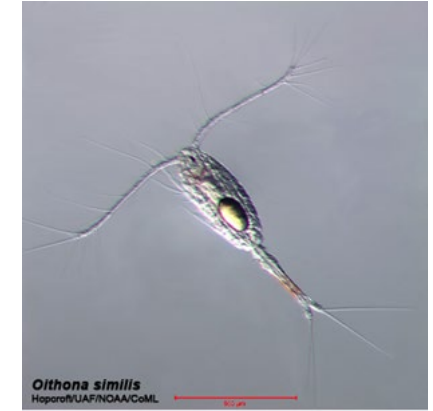

- Copepod
- Ambush predator
- Surface dwelling

Fish Composition - Alewife Cove

Atlantic Herring (37%) Sandlance (60%)

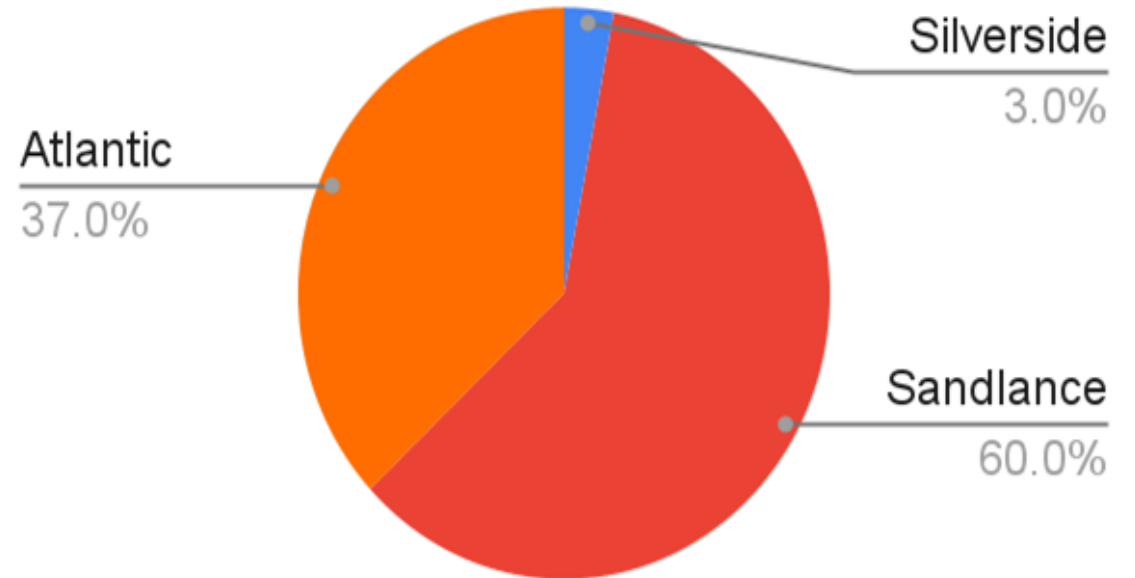

Image: WoRMS

- Bottom dwelling
- Present year round

Image: WoRMS

- Very commercially important
- Utilize Casco Bay as a nursery habitat
- Low numbers during warm years



Back Cove

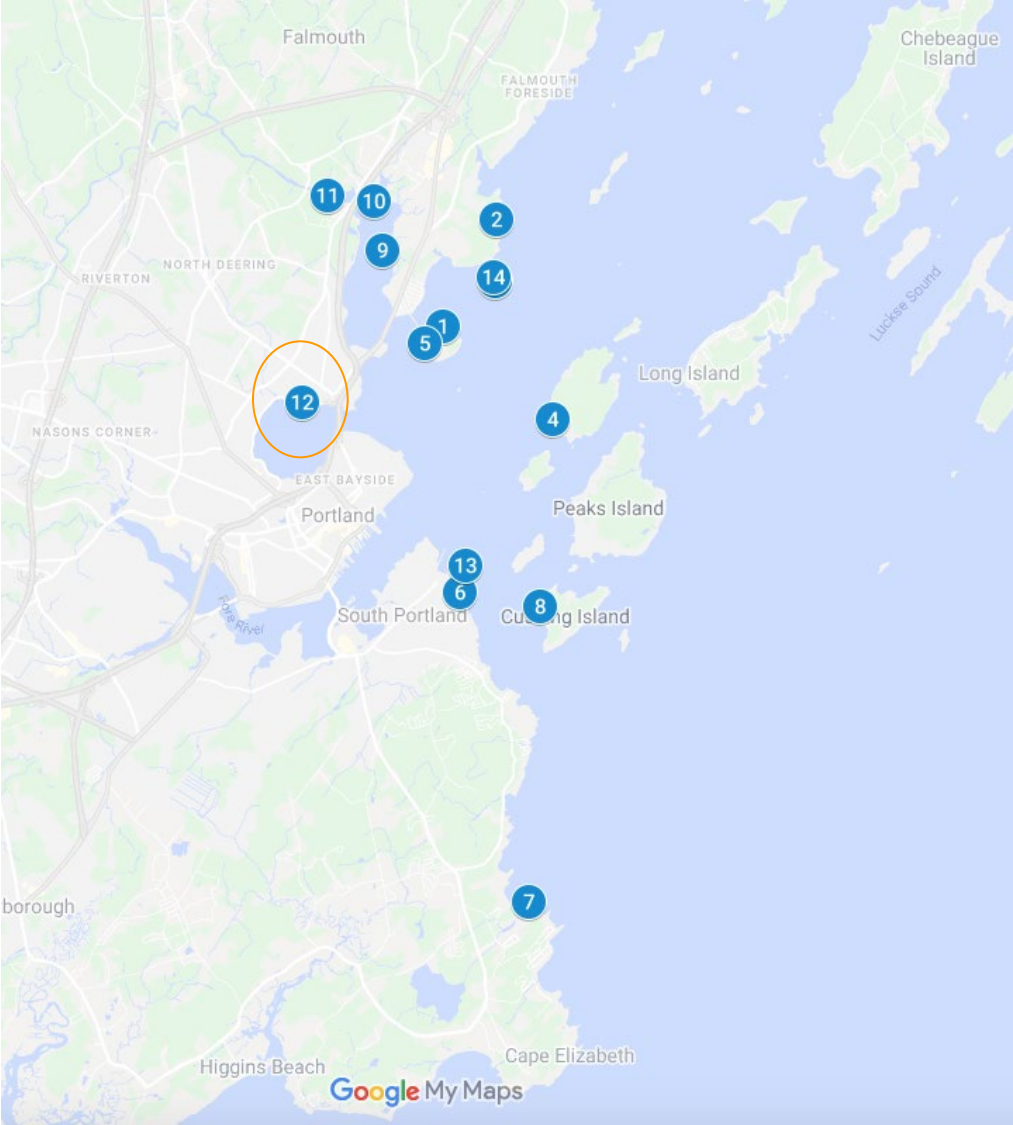
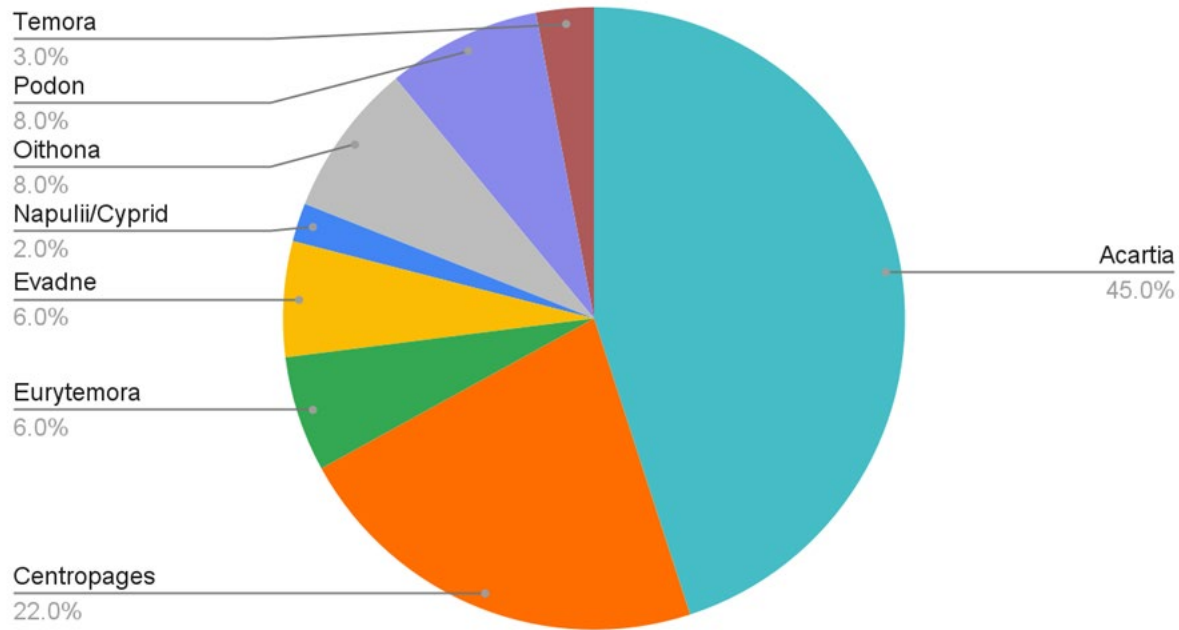
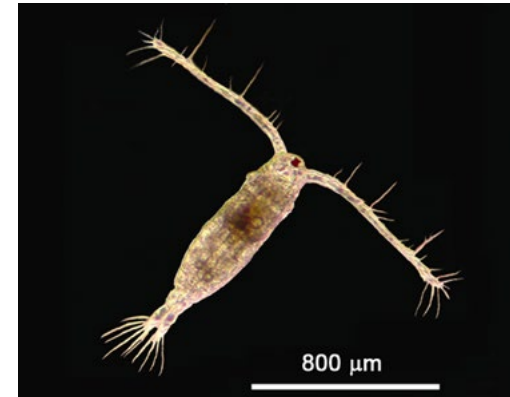

Image: Portland Trails

Zoop Composition - Back Cove



Acartia (45%)



- Estuarine
- Can reach very high densities
- Highly effective escape jumps

Centropages (22%)

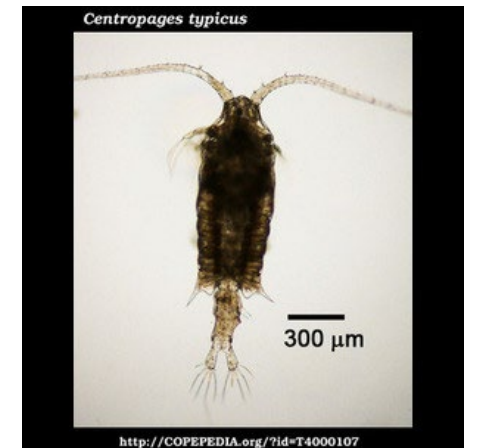

- High abundance offshore
- Ambush or filter feeder

Fish Composition - Back Cove

Silverside (42%)



Mummichog (30%)



- Congregates near shoreline
- School in large numbers
- Present year round

- Can tolerate harsh conditions
- Prefers muddy marshes along sheltered shores
- Present year round

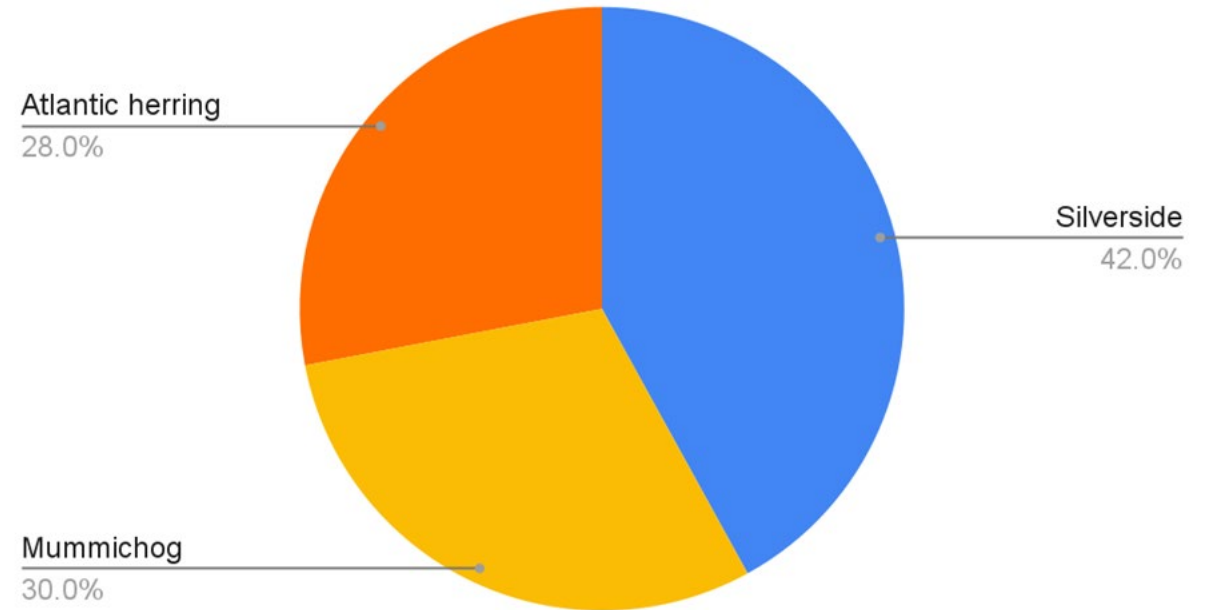



Thank you!



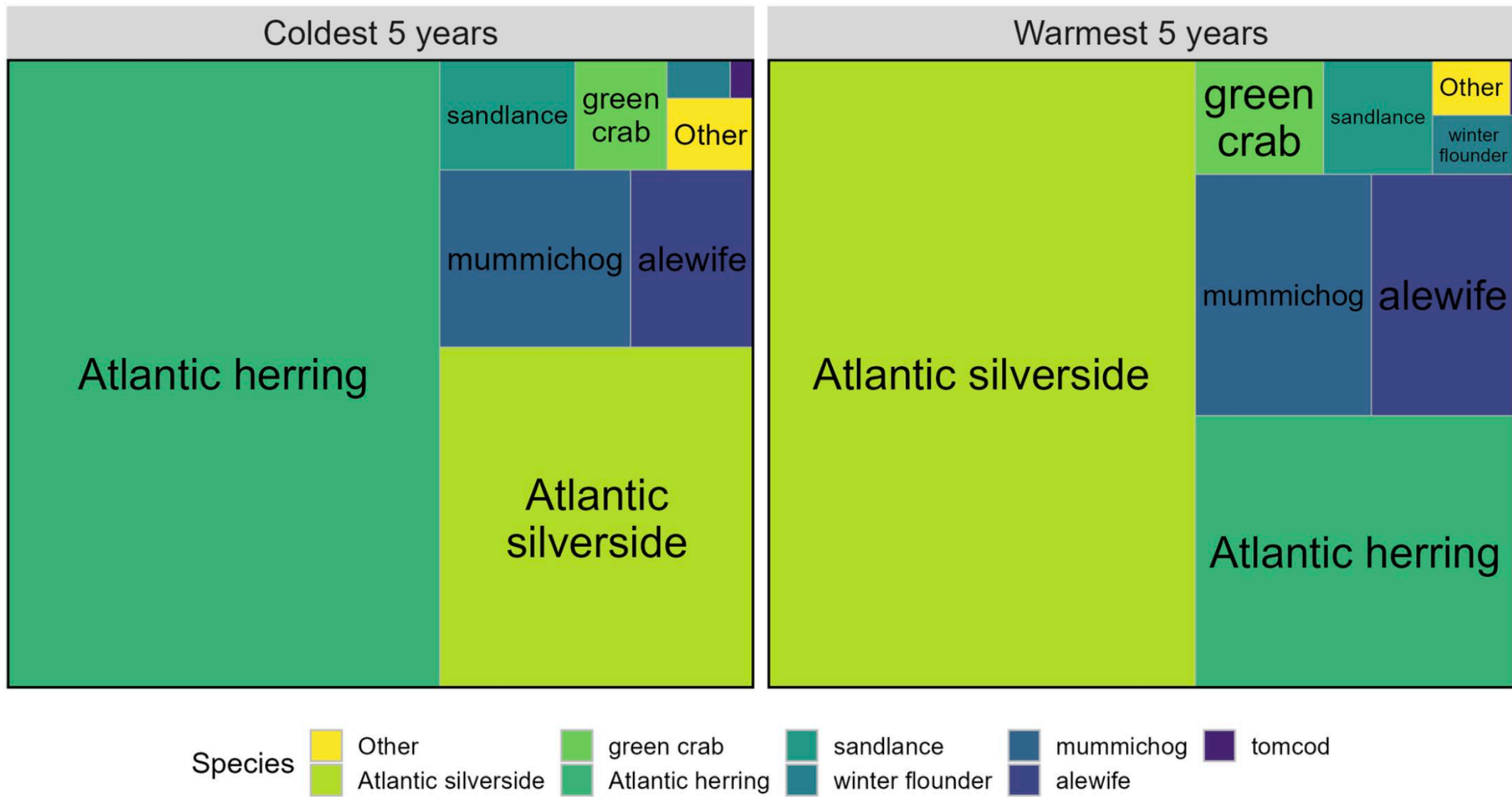
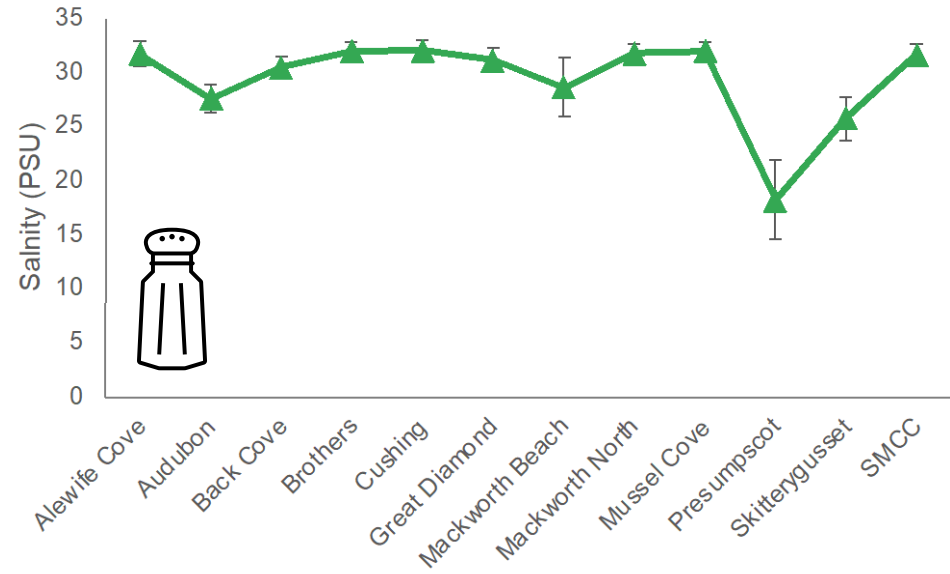
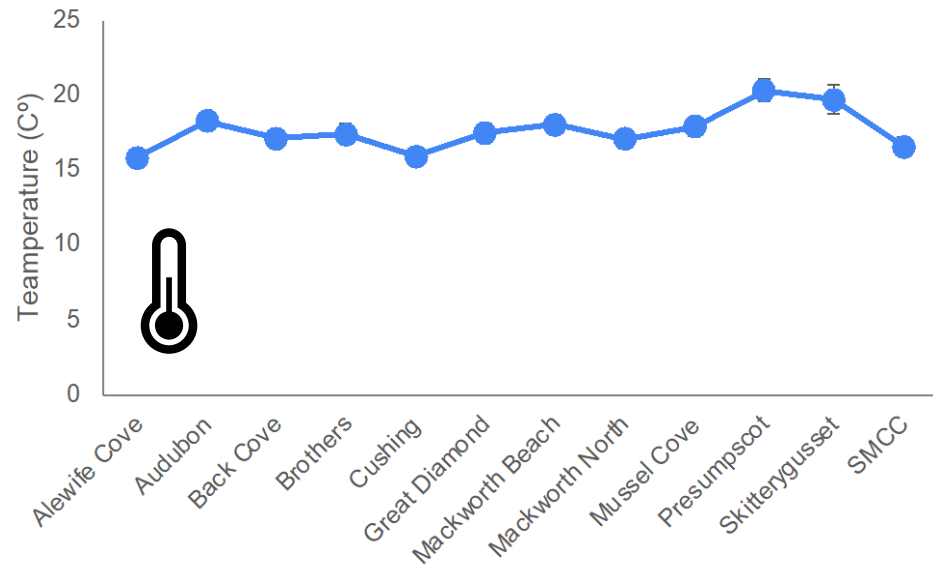
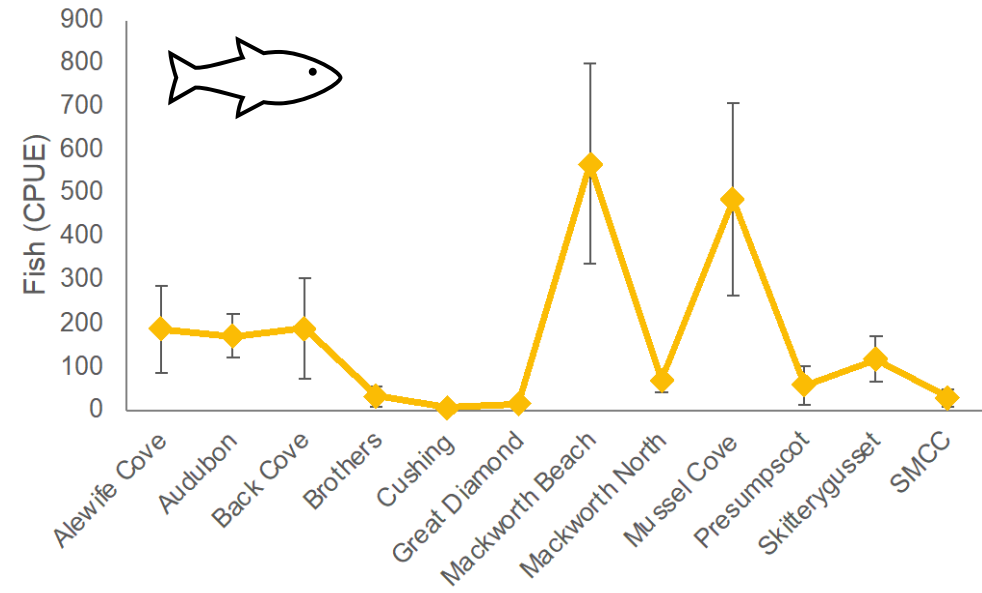
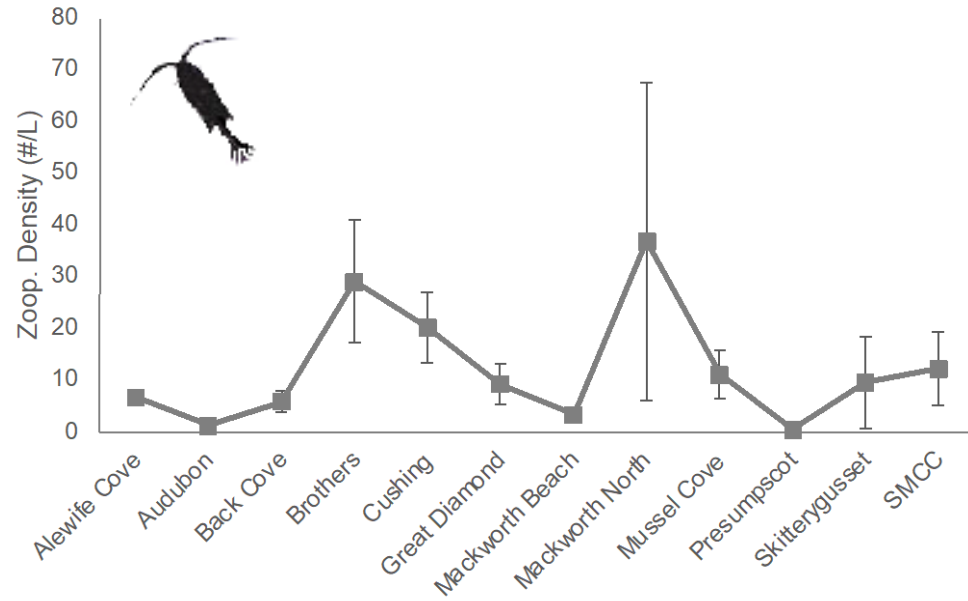
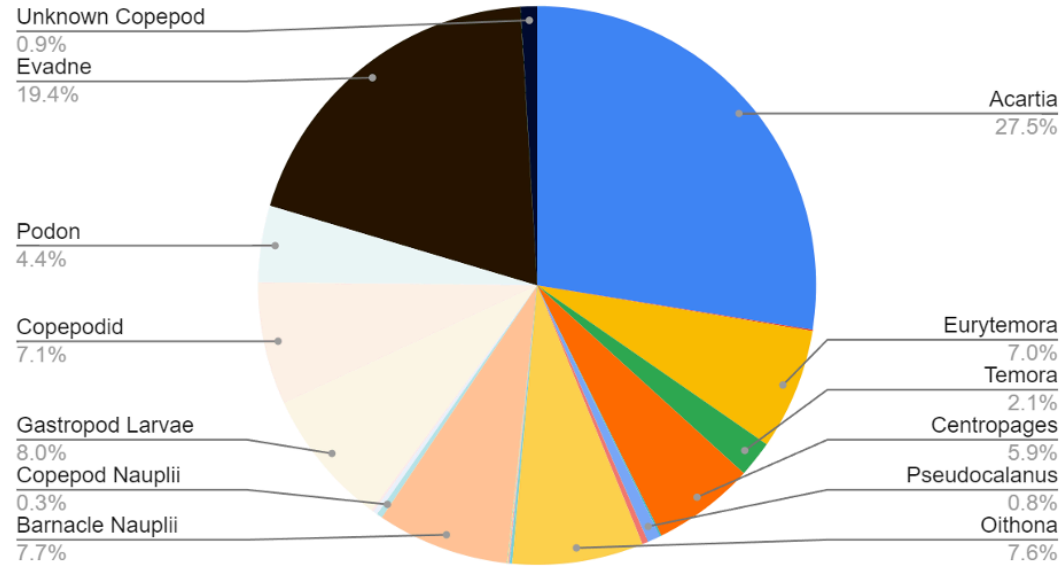

Figure 2. Nearshore Casco Bay ecosystem community structure in the five coldest (2014 – 2015, 2017 – 2019) and five warmest (2016, 2020 – 2023) years of CBASS seine survey data collection, as illustrated by scaled indices of relative abundance for the top eight most frequently caught fish and crustacean species.

Spatial patterns



No Alewife



High Alewife

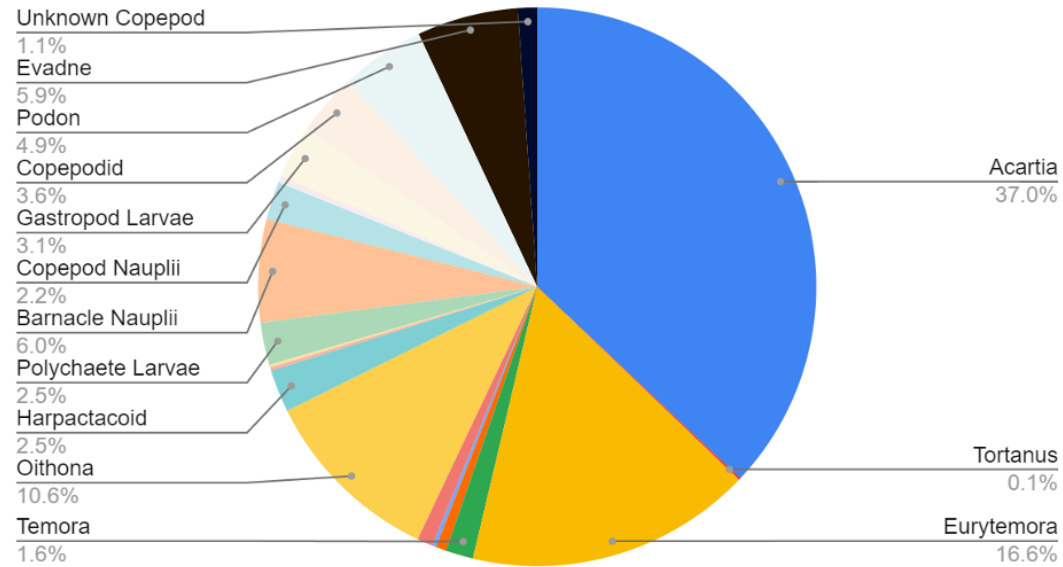

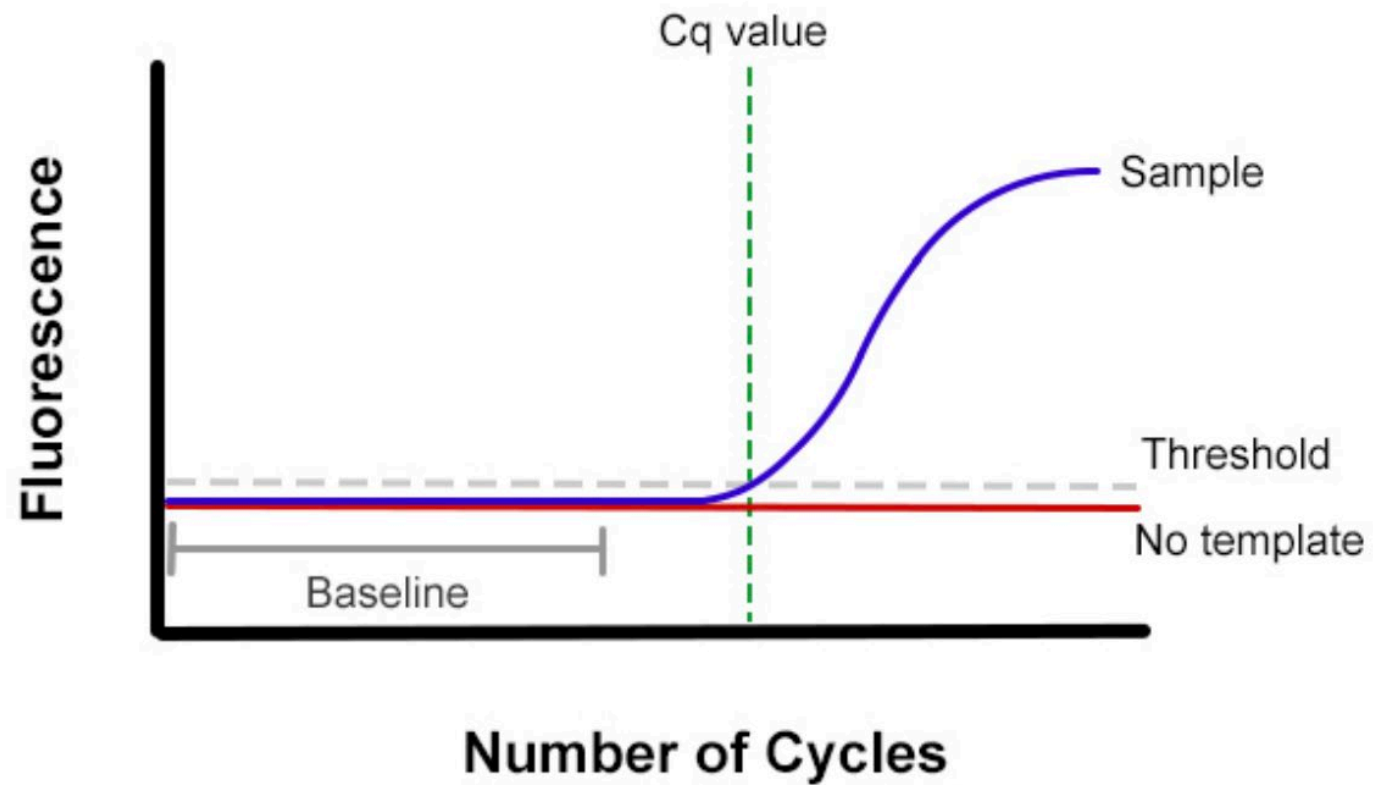

Casco Bay Aquatic System Survey

